

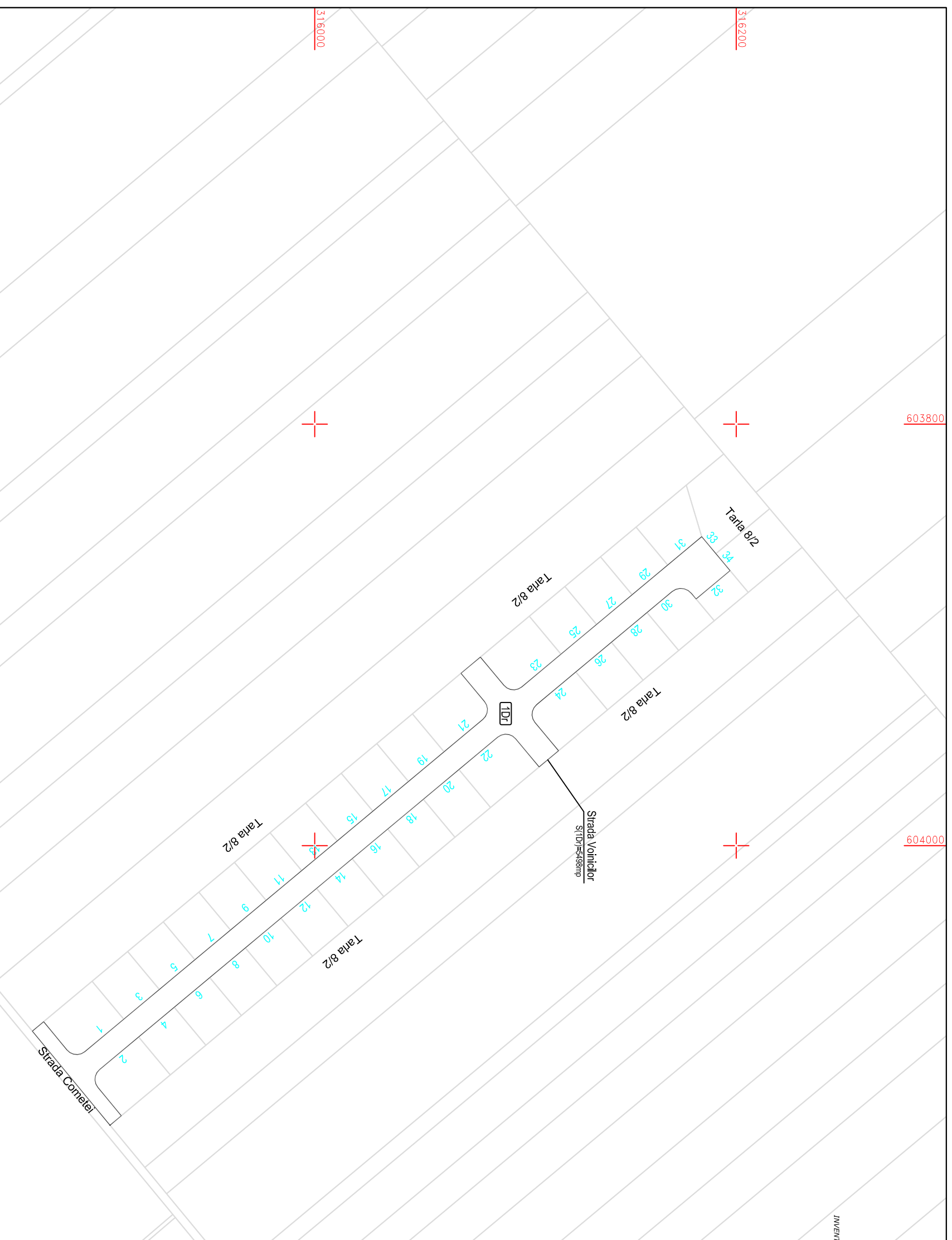

INVENTAR DE COORDONATE-SISTEM DE PROIECTE STEREOGRAFIC 1970



Nr. Pct.	Coordonate puncte centur.		Lungimi lateri D(i+1)
	Y [m]	X [m]	
1	604192,890	315902,837	57,886
2	604088,045	315985,975	7,001
3	604083,388	315871,349	17,416
4	604096,988	315862,437	1,883
5	604086,234	315883,549	1,884
6	604086,881	315885,579	1,883
7	604093,155	315887,494	1,884
8	604098,739	315889,291	2,627
9	604097,773	315890,989	22,000
10	604082,275	315893,333	22,000
11	604084,173	315892,241	22,000
12	604084,173	315894,128	22,000
13	604048,076	315900,076	22,000
14	604043,976	315903,984	22,000
15	604041,877	315907,782	22,000
16	603991,177	315907,568	22,000
17	603984,477	315904,458	22,000
18	603985,478	315901,348	24,027
19	603955,478	315907,787	1,977
20	603940,079	316001,022	1,977
21	603938,856	316001,022	1,978
22	603935,940	316001,790	1,978
23	603935,070	316001,928	1,978
24	603931,240	316001,511	1,978
25	603918,235	316008,366	17,447
26	603910,544	316078,577	12,000
27	603925,388	316088,759	17,448
28	603925,173	316091,173	1,977
29	603925,579	316092,889	1,978
30	603926,079	316094,769	1,977
31	603925,661	316096,599	1,977
32	603924,688	316098,210	24,251
33	603909,456	316116,826	22,000
34	603885,056	316133,714	22,000
35	603880,857	316150,602	22,000
36	603886,857	316167,490	20,999
37	603853,389	316183,609	10,500
38	603861,459	316190,339	10,500
39	603869,519	316197,068	21,000
40	603882,978	316180,948	3,500
41	603880,291	316178,705	2,034
42	603878,853	316177,173	2,033
43	603877,972	316175,303	2,034
44	603878,154	316173,278	2,034
45	603877,972	316171,295	2,034
46	603878,424	316169,549	15,500
47	603879,467	316157,651	21,999
48	603889,401	316140,764	22,000
49	603903,500	316123,876	24,251
50	603917,800	316102,280	1,977
51	603933,142	316104,025	1,978
52	603934,556	316102,287	1,977
53	603936,282	316103,119	1,977
54	603938,152	316103,537	1,977
55	603939,982	316104,500	12,001
56	603941,593	316115,882	17,447
57	603954,986	316108,470	13,977
58	603962,877	316095,288	13,977
59	603948,049	316093,675	13,978
60	603947,211	316092,448	13,977
61	603947,143	316090,279	13,977
62	603947,281	316088,449	13,977
63	603948,537	316086,337	24,027
64	603953,622	316083,583	22,000
65	603970,622	316051,386	22,000
66	603965,121	316034,516	22,000
67	604000,423	316001,230	22,000
68	604003,420	315998,954	22,000
69	604003,420	315996,658	22,000
70	604048,520	315990,178	22,000
71	604062,819	315983,290	22,000
72	604078,719	315916,602	24,132
73	604080,819	315897,892	1,977
74	604106,298	315896,631	1,977
75	604107,706	315895,893	1,977
76	604111,288	315895,129	1,977
77	604113,113	315897,081	1,977
78	604114,274	315906,211	17,480
79			
80			
81	604128,203	315906,211	7,001

S/D=5498mp P=699,802m

SISTEM DE PROIECTIE STEREOGRAFIC 1970

SC KOMORA ENGINEERING SRL **kemora** engineering
 J51/159/2014; CUI RO32815436
 Sediul: Aleea Centrala, nr. 1, etaj L, cartiera 119, PD, CALARASI

BENEFICIAR: COMUNA FRUMUSANI
 Adresa: Comuna Frumusani, CALARASI

SCARA I: 2000
 DATA 2018

PLAN DE SITUATIE STRADA VOINICILOR
 Numar cadastral 10693
 Sat Frumusani, comuna Frumusani, judetul Calarasi

VERIFICAT Ing. Dana Florica BAȘOȚĂ

SPESIFICATIE	NUME	SEMNATURA	DATA	Planşa nr. 1
INTOCMIT	Cristina MĂRĂNDESCU			
VERIFICAT	Ing. Dana Florica BAȘOȚĂ			
Faza				