

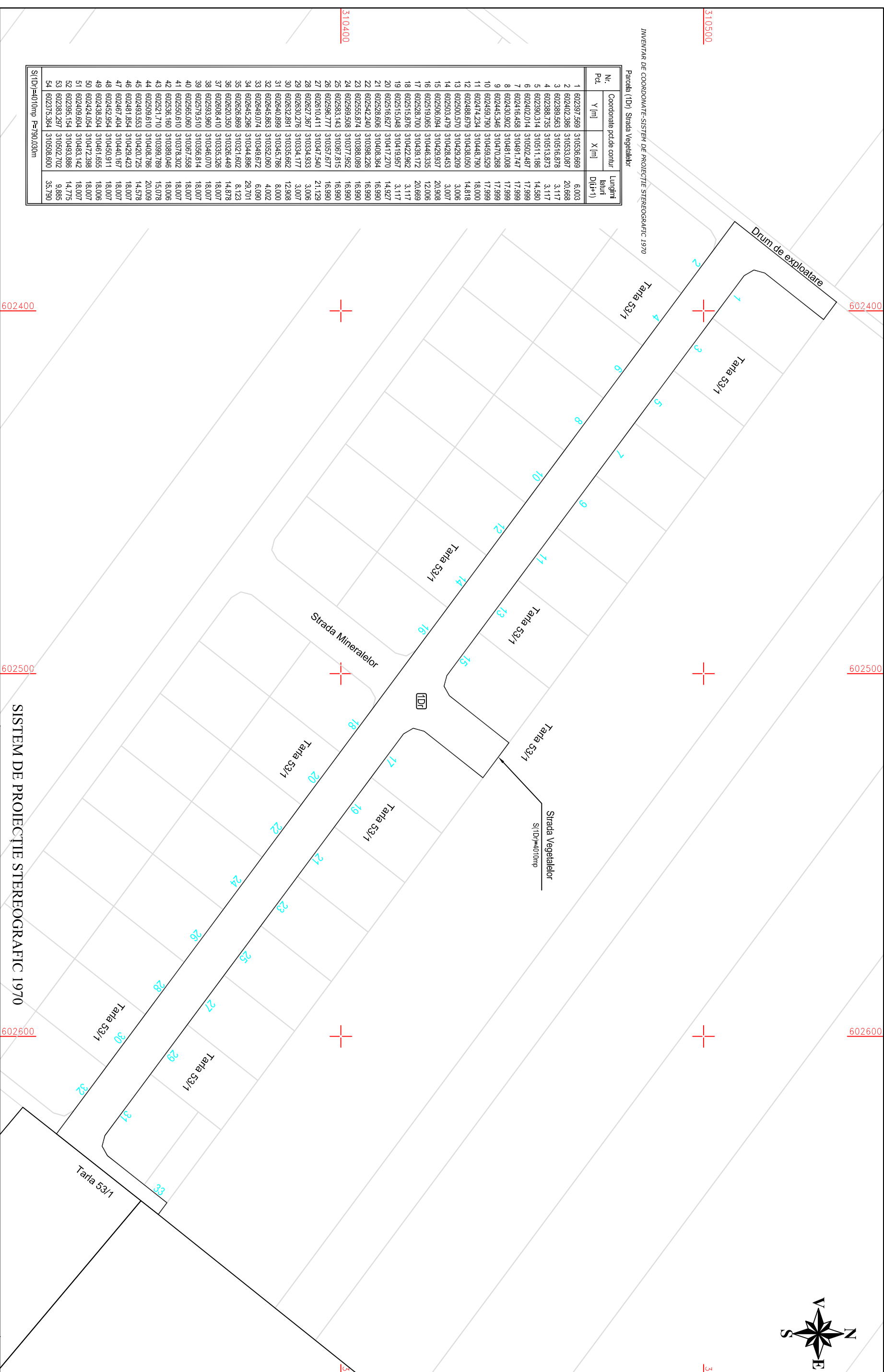

Nr. Pct.	Coordonate pct.de contur		Lungimi D(±h-1)
	Y [m]	X [m]	
1	602397,569	310536,669	6,003
2	602402,366	310533,087	20,868
3	602389,563	310516,878	3,117
4	602388,735	310513,873	3,117
5	602390,314	310511,186	14,580
6	602402,014	310502,487	17,999
7	602416,458	310491,747	17,999
8	602430,902	310481,008	17,999
9	602445,346	310470,288	17,999
10	602450,790	310459,529	17,999
11	602474,234	310448,790	18,000
12	602488,679	310438,050	14,818
13	602500,570	310428,209	3,007
14	602503,479	310428,453	20,908
15	602506,094	310429,937	12,006
16	602519,065	310446,335	12,006
17	602528,700	310438,172	20,669
18	602515,876	310422,962	3,117
19	602516,048	310419,957	3,117
20	602516,627	310417,270	14,927
21	602528,606	310408,364	16,990
22	602542,240	310398,226	16,990
23	602555,874	310388,089	16,990
24	602569,508	310377,952	16,990
25	602583,143	310367,815	16,990
26	602596,777	310357,677	16,990
27	602610,411	310347,540	21,129
28	602627,367	310334,933	3,006
29	602630,276	310334,177	3,007
30	602632,891	310335,662	12,908
31	602640,899	310345,796	8,000
32	602645,863	310352,060	4,002
33	602648,074	310349,672	6,090
34	602645,296	310344,896	29,701
35	602625,869	310321,602	8,123
36	602620,350	310326,449	14,878
37	602608,410	310335,326	18,007
38	602593,960	310346,070	18,007
39	602579,570	310356,814	18,007
40	602565,060	310367,558	18,007
41	602550,610	310378,302	18,007
42	602536,160	310389,046	18,006
43	602521,710	310399,789	15,078
44	602509,610	310408,786	20,009
45	602493,553	310420,725	14,578
46	602481,854	310429,423	18,007
47	602467,404	310440,167	18,007
48	602452,954	310450,911	18,007
49	602438,504	310461,655	18,006
50	602424,054	310472,398	18,007
51	602409,604	310483,142	18,007
52	602395,154	310493,886	14,775
53	602383,297	310502,702	9,885
54	602375,364	310508,600	35,790



SISTEM DE PROIECȚIE STEREOGRAFIC 1970

SC KOMORA ENGINEERING SRL **kemora**
J51/59/2014; CUI RO32815436
Sediul: Aleea Centrală nr. 1, scara I, camera 119, 20 CALĂRAȘI
engineering

BENEFICIAR: COMUNA FRUMUȘANI
Adresa: Comuna Frumușani, CALĂRAȘI

SPECIFICAȚIE	NUME	SEMNĂTURĂ	Scara	PLAN DE SITUAȚIE STRADA VEGETALELOR Număr cadastral 8076 Sat Frumușani, comuna Frumușani, județul Călărași	Faza
ÎNTOCMIT	Cristina MĂRĂNDESCU		1:1000		
VERIFICAT	Ing. Daniela Florica BAȘOTĂ		DATA 2018	Planșa nr. 1	