

313000

601900

602000

602100

313000



INVENTAR DE COORDONATE-SISTEM DE PROIECTIE STEREOGRAFIC 1970

Parcela (ID): Strada Ghilhandei

Nr. Pct.	Coordonate pct.de contur		Lungimea laturii D(i+1)
	Y [m]	X [m]	
1	601946,684	312913,440	21,158
2	601959,589	312930,207	1,923
3	601960,346	312931,975	1,932
4	601960,552	312933,696	1,828
5	601960,219	312935,693	1,442
6	601959,611	312937,001	1,472
7	601958,708	312938,164	2,360
8	601956,879	312939,656	6,136
9	601950,793	312938,674	51,154
10	601910,308	312970,142	6,136
11	601909,526	312976,228	27,875
12	601887,465	312983,267	1,488
13	601886,223	312984,087	1,815
14	601884,308	312984,681	2,321
15	601882,187	312984,713	2,068
16	601880,228	312984,051	2,551
17	601878,248	312982,442	10,715
18	601871,696	312983,964	9,963
19	601865,606	312976,079	3,028
20	601863,210	312977,930	35,572
21	601884,957	313006,080	334,696
22	602149,816	312801,455	10,867
23	602143,100	312792,912	24,705
24	602127,825	312773,495	9,221
25	602120,529	312779,133	20,513
26	602133,067	312795,368	1,963
27	602134,019	312797,085	1,874
28	602134,409	312798,918	2,321
29	602134,144	312801,224	2,207
30	602133,196	312803,197	7,426
31	602125,791	312802,250	189,525
32	601975,794	312918,098	6,705
33	601974,940	312924,748	1,583
34	601973,359	312924,823	1,423
35	601971,960	312924,562	1,393
36	601970,678	312924,018	1,335
37	601969,585	312923,251	1,290
38	601968,699	312922,314	20,481
39	601956,180	312906,104	12,000

S(ID)=4880mp P=844,465m

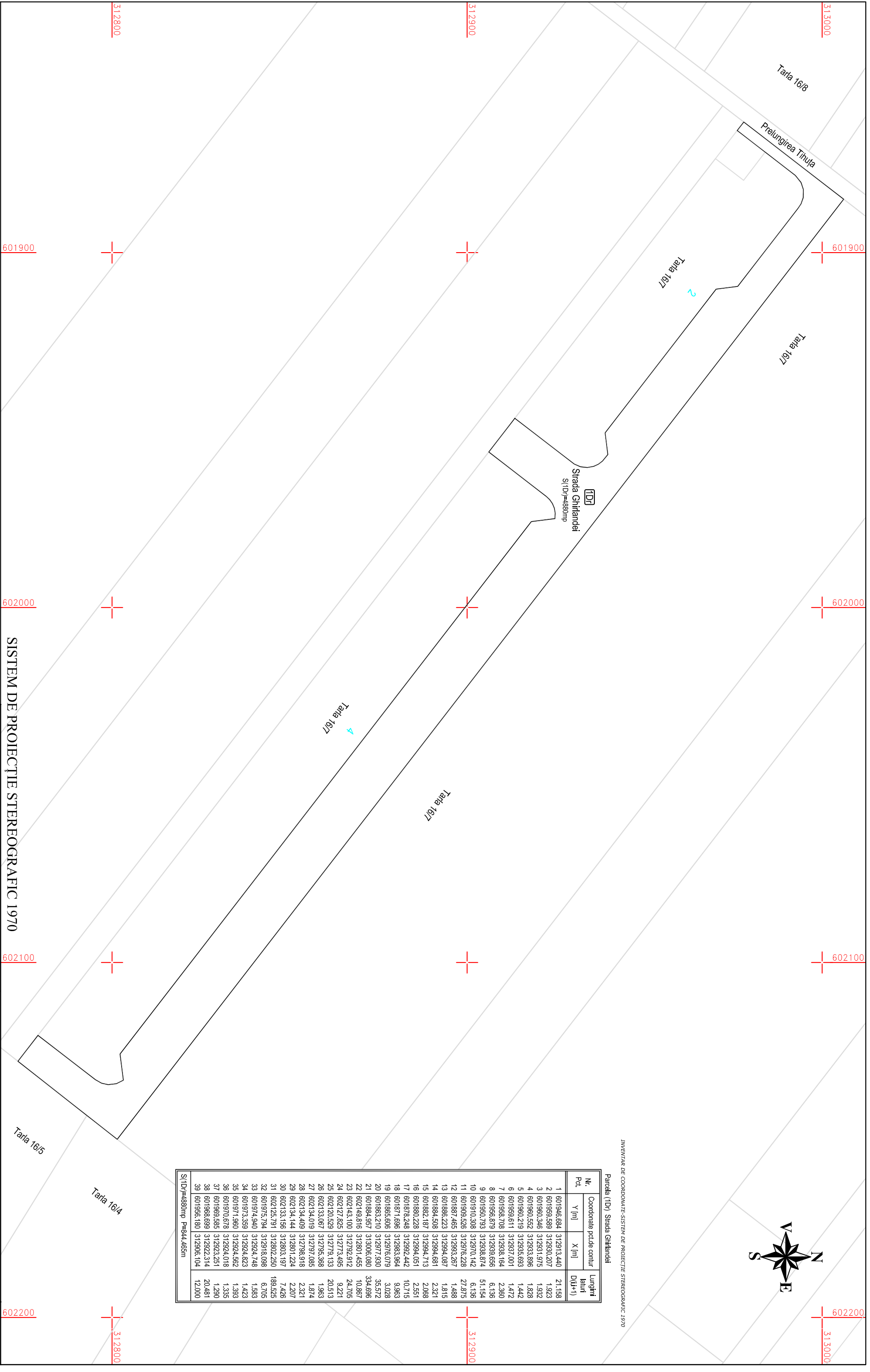

SISTEM DE PROIECTIE STEREOGRAFIC 1970

**SC KOMORA ENGINEERING SRL kemera engineering**  
 Sediul: Albea Centrala, nr. 1, etaj. L. camara 119-120 CALARASI

**BENEFICIAR: COMUNA FRUMUSANI**  
 Adresa: Comuna Frumusani, CALARASI

Faza

SPECIFICATIE	NUME	SEMNATURA
INTOCMIT	Christina MARANDESCU	
VERIFICAT	Ing. Danauta Florica BASOTA	

Scara	PLAN DE SITUATIE
I:1000	STRADA GHILLANDEI
DATA	Numar cadastral 8406
2018	Sat Oraști, comuna Frumusani,
	Județul Calarasi

Planșa nr. 1

312800

601900

602000

602100

312800

601900

602000

602100

602200